

320487

CERTIFICATE OF SURVEY

H.E.S. 1202 SEC. 23 T. 25N. R. 18W, PM., M., LAKE CO.

SCALE 1" = 50'

FROM THE OFFICE OF: HERSMAN LAND SURVEY
P.O. BOX 225
SOMERS, MT. 59932
(406) 857-3563

FOR: TOYGEN KEITH AND KENNETH
DATE: JULY 6, 1989
PURPOSE: PARCELS "A" AND "B"
BOUNDARY LINE ADJ.
PARCELS "C" AND "D"
RETRACEMENT

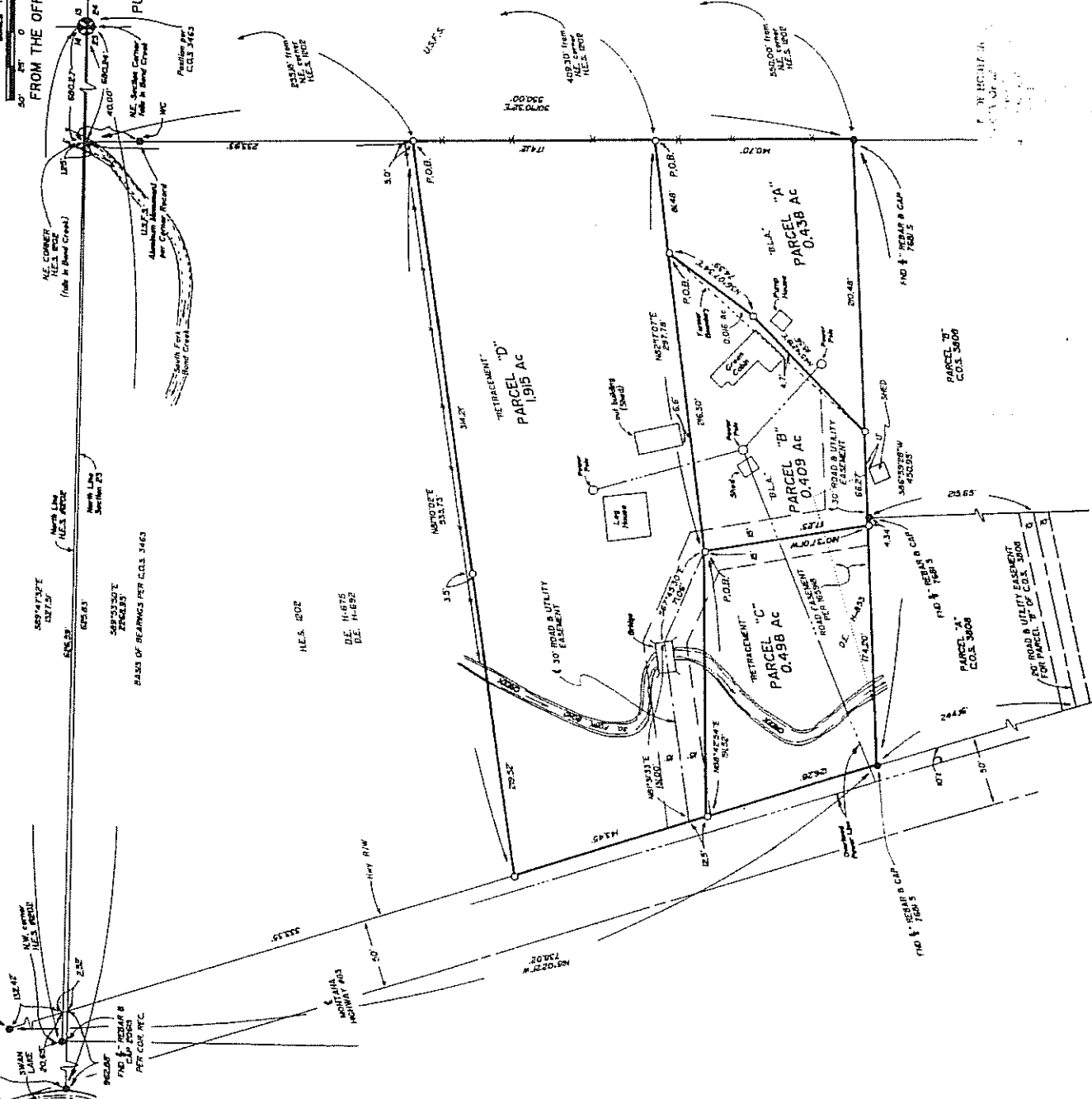

SEC. 23

FROM THE OFFICE OF: HERSMAN LAND SURVEY
P.O. BOX 225
SOMERS, MT. 59932
(406) 857-3563

FOR: TOYGEN KEITH AND KENNETH
DATE: JULY 6, 1989
PURPOSE: PARCELS "A" AND "B"
BOUNDARY LINE ADJ.
PARCELS "C" AND "D"
RETRACEMENT

CERTIFIED TO BE A TRUE COPY OF THE ORIGINAL INSTRUMENT BY LAKE COY. ABST. & TITLE CO.

NOTE: Persons creating this plat are not liable for errors or omissions.

- LEGEND**
- ⊕ SEC. COR. (AS NOTED)
 - ⊙ 1/4 CORNER (AS NOTED)
 - ⊙ CENTER SECTION (AS NOTED)
 - ⊙ 1/8 CORNER (AS NOTED)
 - ⊙ FOUND (AS NOTED)
 - SET & REBAR & CAP T&S

CERTIFICATE OF SURVEYOR

STATE OF MONTANA, COUNTY OF LAKE
I, _____, CLERK & RECORDER, do hereby certify that this plat is provided solely for the purpose of assisting in locating the land and the company assumes no liability for variations, if any, with actual survey, Lake County Abstract & Title Co.

APPROVED: _____
REGISTRATION NO. _____, 19____

TESTAMENTS LAND SURVEYOR REG. NO. _____

CLERK & RECORDER
BY: _____

INSTRUMENT REC. NO. _____

SHEET 1 OF 2 SHEETS

CERTIFICATE OF SURVEY No. 4221

